

# Among Friends

Summer 2019

Volume 15, Issue 1



*News, views and updates from Help From My Friends*

Athena



## Help From My Friends, Inc.

Help From My Friends, Inc. is a public charity. Organization identification number 38-3605652 section 501C (3). As a nonprofit Help From My Friends operates on donations without county, state or federal funding.

3820 Ritt Road · Bellaire, MI 49615  
(231) 533-4070

helpfrommyfriendsinc@gmail.com

[helpfrommyfriends.org](http://helpfrommyfriends.org)

Facebook -

/helpfrommyfriendspetcrisiscenter

### Mission Statement

To provide shelter and resources for pets who are owner relinquished.

## Center Hours

Tuesday - Saturday 10-Noon  
Afternoons by appointment  
Closed Sunday and Monday

Check our website and Facebook page for information and events throughout the year.

Help From My Friends loves to hear from adults and kids! Send us your stories, jokes, drawings, and pictures.

Help From My Friends reserves the right, without further consideration, to use all entries in any publication, media and related promotions.

Please keep a copy for yourself, entries can not be returned.

**Visit our GREAT adoptable  
PETS at Petfinder.com &  
helpfrommyfriends.org**  
**You can also DONATE ONLINE!**



**REMEMBER** when you  
have shopping to do –



Help From My Friends receives a portion of the sales from this site. Please give it a try, it doesn't cost you and we get a donation!

You'll also find a link to this site on

**helpfrommyfriends.org**

For those in the Antrim County area...

If you save your receipts (including gas receipts) from the Central Lake, Elk Rapids, and Rapid City Village Markets, or any Family Fare, please mail them to:

Help From My Friends' Pet Crisis Center  
3820 Ritt Road · Bellaire, MI 49615

A portion of their Community Cash program will be donated to the center.

## Our Cover Adoptable



### Need a little color in your life?

Athena is so beautiful and would make a great best friend! She is 3 years old, spayed, up to date on vaccines, negative for FeLV & FIV and microchipped.

Athena gets along with kittens, young cats and would warm up to a gentle dog.



### Wish List...

Below is our wish list of items the center will need to keep stocked. Any donation is appreciated and needed!

- Cat Beds
- Cat & Dog toys
- Cat & Dog treats (nutritional ones)
- Dishwasher Pods
- Money for pet supplies and veterinary services
- Motivated volunteers ☺
- Postage stamps
- Recycled newspaper cat litter
- Thick paper towels
- Laundry Pods

**Check out our wish list on amazon.com**  
**(Look for the box on our website: [helpfrommyfriends.org](http://helpfrommyfriends.org))**

## Leaving a Legacy to the Pet Crisis Center

What is it that you want to be remembered for? Is your love of animals one of them? A bequest is an easy way to do that. This can be made through your will or trust in any of these ways:

- Specific dollar amount
- Percentage of your estate
- Specific assets
- Residue of your estate

**For more information contact  
Help From My Friends at 231-533-4070**

*To cut costs and save funds for care of the animals at the Pet Crisis Center, we have discontinued inclusion of a donation envelope in the newsletter.*

*This DOES NOT mean we no longer need your financial support. Please, if you can donate, clip this form or send a note with your donation and include your information so we can send you a receipt. Thank you!*

Name \_\_\_\_\_

Address \_\_\_\_\_

City \_\_\_\_\_ State \_\_\_\_\_ Zip \_\_\_\_\_

Email \_\_\_\_\_

**Please mail your donation to:**  
**Help From My Friends • 3820 Ritt Road • Bellaire, MI 49615**





# Memory Of



# Honor Of

## In Memory of

### BJ Anderson

Bob & Bethany Hawkins  
Jeff Heddles  
Brigitte Anderson  
Debrah Bosma  
Robert & Diana Milock

### Roger Bertossi

Bertossi Family  
Doug & Dottie Lualdi

### Nancy DeWeese

Meredith Kadlec

### Lena Risteau

Wojan Window & Door

### Crystal Swain

Bonnie & Doug Richards

**In Loving Memory of all the little ones, we have lost over the years**

Carol & Tom Artusi

### Murphy and Riley

Michael and Sandra Lininger

### Harold Hubbell

Lillian McLachlan

### Casey

Jan Schilling

### Andrew Clay

Shirley Jarecki

### Niko K9 Officer

(Dave & Allison Curry)

Lynda Wolf

Freckles, Pam Garrett's loving dog

Lynda Wolf

### Jan Massey

Therry & Jim Colombo

Donald Davison

Marleen Friedrich

Denise Maggard

Karen McGee

Bob & Nancy Rodriguez

Mary Anne Roux

Betty Stephen

Arlene Westhoven

## In Honor of

### Judy Card's Birthday

Bellaire Birthday Girl Luncheon  
Group

### Mary Morrison

Sandra Kaufmann

Tucker & Susie (center alumni)

Robert & Marianne Shackelford



**Send your donation and  
In Memory Of or In Honor Of to:**

**Help From My Friends**

**3820 Ritt Road**

**Bellaire, Michigan 49615**



*Angels appear in many  
different forms to hold  
your hand through the  
difficult times.*

— Doreen Virtue

## Adopt-A-Pet!



Jax is 3 months old and full of energy! He would do well with another kitten or playful cat. Jax tested negative for FeLV & FIV, up to date with vaccines, neutered and microchipped.



Raven is Jax's sister and is a Tortoiseshell kitten. She too is full of energy and would love a home with another kitten or playful cat. Raven tested negative for FeLV & FIV, is up to date with vaccines, spayed and microchipped.



Wink is a large 4 year old black cat. He loves to play and then snuggle in when playtime is over. Wink is neutered, negative for FeLV & FIV, up to date with vaccines and microchipped.

# Happy Endings and Happy Times Here at the Center!

**Spring 2018** Gloria gave birth to **10** puppies!  
It was a lot of fun catching up **Spring 2019**  
with the **Facebook Birthday Reunion**.

## Victoria, now Ghost

Ghost loves to fetch, play outside and check out anything she finds.



## Robert, now Dash

Dash loves his boys and his big brother Cooper. He goes to work every day with his Mom.

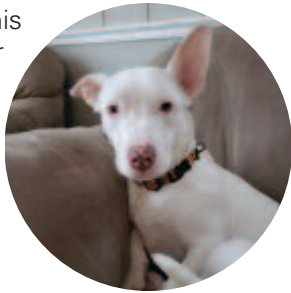

## Bernard, now Bonzai

Bonzai loves snuggling with his mom, dad, or canine big sister and will fetch forever. He likes to make new friends and play with other dogs.

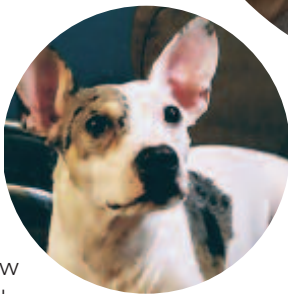

**Maisie** loves to have fun, and knows how to sit, lay, and play dead. She gets along great with the kids and loves playing with the cat.



## Martha, now Gracie

What a fun 1<sup>st</sup> year her family had with her. She is fun, high spirited and a joy to be around.

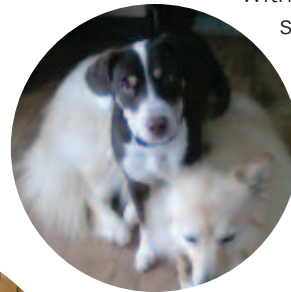

## Josie, now Mega

Mega was the runt of the pack however now she is energetic, snuggly and loves to play with the family cat, Sabrina.

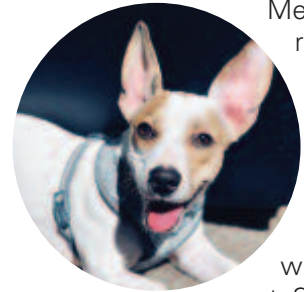

## Truman, now M.O.D.O.K

The Mongrel Organism Designed Only for Kisses or M.O.D.O.K. is all about the fetch life. He would chase the ball nonstop if his family let him.



## Victor

Here is Victor the Wonderdog! He was the last of the litter to be adopted and found his superpowers with his new family.

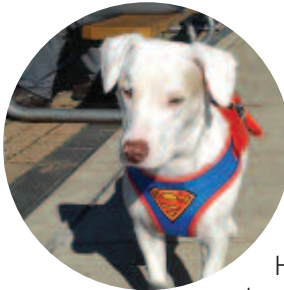

**Roger** was born blind and deaf, he was adopted with **Albert**. The boys have a big brother, Roy, who watches over them and loves to snuggle and play with them.

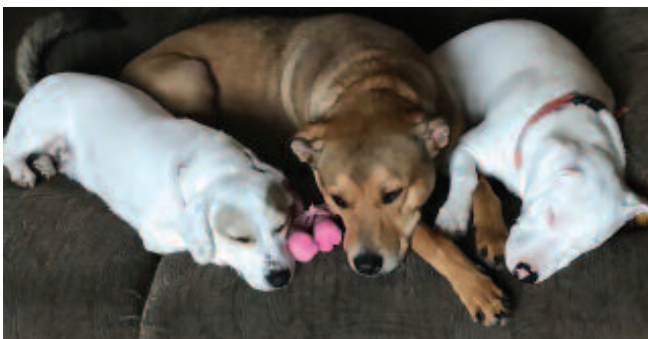





Gloria, now **Zoey**, follows her Mom everywhere. She loves to go on walks, car rides and cuddling. Zoey would like to thank the people who adopted her puppies and providing them a good, loving home so she can enjoy her retirement with no worries!

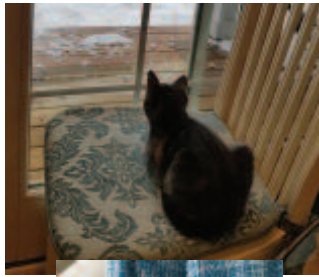

Dodger, now **Joey**, spends his days napping, traveling to see family, or bird watching. It's a rough life but someone has to do it.



**Carl** is sending in his headshots in attempts to win the award of cutest cat!! He sure has our vote! When Carl is not posing for the camera he loves playing with his feline sibling and entertaining the family.



**Russel** and **Zane**, both center alumni, have snuggled into life together. Russel takes raising his kitten brother very seriously, lesson one was how to enjoy a good nap!

**Luke** found his match with sister Lola, they love to spend their time together either sunbathing in the yard, playing, or snuggling with their people!



**Suzy** knew how to stay warm last winter but also be ready for a sneak attack!

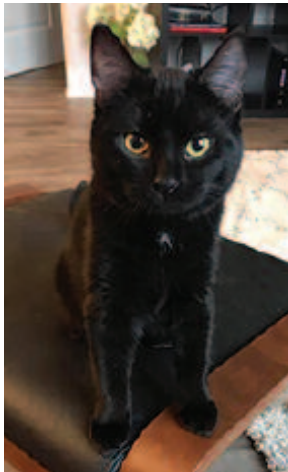

**Rose** found a great home with the most loving people! She isn't going to want for anything and that's what every cat hopes for!



**Reina**, now queen of her home, spends her days being spoiled!

**Mittens** said good-bye to the center and started her next chapter as an explorer.

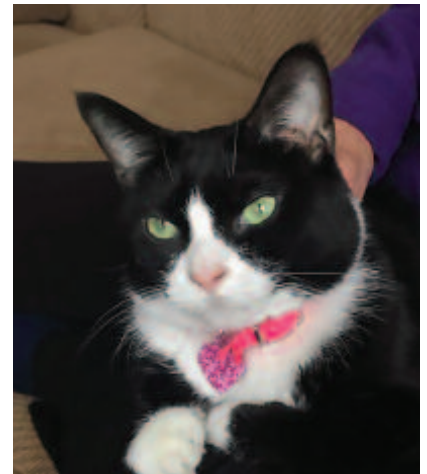

She spends the winter in the sun and knows her way around the camper going back and forth from Michigan.



**Clover** knows all about the cushy cat life and thinks it's what kitty dreams are made of.



**Mr. Kitty** has the napping game on point, it was the *purrfect* way to get through the coldest parts of winter.

## Know the Difference? Emotional. Therapy. Service Dog.

### What Is the Difference Between an Emotional Support Animal, Therapy Dog and Service Animals

Do you know someone who is interested in searching for an emotional support dog? How about a service or therapy dog? Each of the three types has a different role, and the many terms can be confusing, but they aren't interchangeable.

Owners of dogs often speak about the benefits their pets offer in reducing stress and anxiety, helping them to complete daily tasks much easier. There is often debate about which breeds make the best therapy dog, but the truth is any breed can be trained for therapy work.

Instead of focusing on one breed, look for dogs with the right temperament. Service animals should be patient, gentle and affectionate. Focus on how these wonderful pets make you feel. Let's define each support animal and how they can help.

#### What is an emotional support dog?



Emotional support dogs are defined by their ability to comfort people through affection and companionship. Though they don't receive any formal training, they are a big help to those who suffer from mental and/or emotional issues.

You might be wondering how are they different from other service dogs? Emotional support dogs aren't required to perform any specific tasks needed to aid a person who is limited by a disability like service dogs are.

Because emotional support animals aren't required to undergo specialized training, they aren't allowed

access to all public areas. But most notably, you've likely seen emotional support dogs flying with someone who has emotional or psychological disabilities. This is common practice as long as a letter is provided by a physician.

Their primary role is to provide their owners with emotional comfort. Emotional support animals can offer tremendous psychological benefits to an individual who has a disability. The gift of companionship and unconditional affection can be just the right therapy to counter a condition like debilitating depression.

Emotional support dogs provide comfort, a calming presence, and company. Emotional support dogs do not have access to all public areas, but there are two legal protections.

First, they can fly with a person who has an emotional or psychological disability. Second, they can qualify for no-pet housing. A letter from a physician may be requested by housing authorities and airlines because the use of emotional support dogs has been abused by some over the years.

There is no formal training needed to be an emotional support dog, which is why you may see some that are not the most well-behaved. However, there are some characteristics you'll want to know, so you have the best experience with your emotional support dog.



#### What is a service dog?



A service dog is trained to perform tasks and do work that can help alleviate their owner's disabilities. Service dogs are much more than highly trained companions; they have important jobs

Working as part of a team with their partners, service dogs help attain the safety and independence from which many disabilities would otherwise limit them.

#### What is a therapy dog?



Therapy dogs receive extensive training but have a completely different type of job from service dogs. Their responsibilities are to provide psychological or physiological therapy to individuals other than their handlers, who are usually their owners.

These dogs have stable temperaments and friendly, easy-going personalities. Typically, they visit various institutions like hospitals, schools, hospices, psychotherapy offices, nursing homes and more.

Unlike service dogs, therapy dogs are encouraged to socialize and interact with a variety of people while they're on-duty.

– Continued on page 8



*Many Thanks* to our **Hardworking Volunteers** for all the time, love and tears they give for the cause... and to the following **businesses** and **individuals**.

- Antrim County Animal Shelter for their continued partnership.
  - Antrim County Businesses for their support of the Silent Auction and other events.
  - Antrim County Residents for their outpouring of support!
  - Chris and Merrie Corbett for their continued support.
  - Jack Bodis of Creative Characters in Central Lake for his help in the formatting and printing of this newsletter.
  - Dr. Pantenburg and Bellaire Animal Hospital staff along with Dr. Ackler and Mancelona Veterinary Hospital staff for their dedication to the animals at the center.
  - Village Markets for donations of community cash and Chili Cook-Off apple cider each year.
  - Family Fare for support with Direct Your Dollar program.
  - Ruthanne's Gourmet Bakery for their continued support.
- All our AMAZING VOLUNTEERS!**  
who keep the center running smoothly!

### *Donors of \$50 or more*

Brigiette Anderson	Molly Flowers	Bill & Mona Minish
Peter and Sandra Asaro	Austin & Patricia Garno	Eric & Jenna Minish
Amazon Smile	Robert and Cindy Grimm	Ron & Peggy Mira
Baird Foundation, INC	Ken & Marilyn Gusfa	Julia Moran
Ann Baumgartner	Jill Harrell	Spartan Nash – Family Fare community cash
Bellaire Birthday Luncheon Group/ Judy Card	Bob and Bethany Hawkins	Network for Good c/o FB Donations
Marlene & Dempsey Attridge Bell	Jeff Heddles	Richard and Vickilyn Olsafsky
Elsie Berry	Lona and Sandra Hetchler	Peter and Jean Persons
Roger Bertossi Family	Jena and Robert Howard	Vinton Persons
Jerry & Marcia Bingham	Shirley Jarecki	Gene and Kathy Plaggemars
Alan Bliss & Jan McNish	Kalin and Phia Johnson	Ponemon Institute
Leslie and Kevin Blissett	Tom and Sarah Juntune	William Reske
Rodney and Deborah Bosma	Beverly & Terry Isenbarger	Lone Pine Restorations, LLC
Ellen Breining	Meredith Kadlec	Bonnie and Doug Richards
Diane and Chris Brown	Stacy Kara	Bob & Nancy Rodriguez
Trudy & Wil Brown	Michael Kasenow	Judy Rose
Joyce and James Burgess	Sandra Kaufmann	Ruthanne's Gourmet Bakery
Jack and Nancy Camilleri	Deb Kendregan	Julie Scheels
Cindy Candield	Kewadin Methodist Church Black Kettle Mission	Robert & Marianne Shackleford
James & Jane Cerano	Tom and Connie Kiessel	Betty Stephen
Robert Chambers	Pat Koch/Stuff n Such	Joan Tewes
Brigid Chappel	Ellie Kowall	The Flying Pig
Fidelity Charitable	Michael & Sandra Lininger	The Pear Tree
Belinda Clark	Doug and Dottie Lualdi	Thrivent Funds
Chris & Merrie Corbett	Lundstrom Family Foundation	John and Karen Thumm
Mary Crump	Marc Maday	Northern Tree Transplanting & Land- scape
Naida Dewey	Annette and Christian Marcus	Robert White & Lori Wheldon
Donald Davison	Roderick Martin	Rick & Rebecca Whiteherese
Patricia and Gary Dubois	L.G. McLachlan	James and Marilyn Wilson
Martha Dunning	Patrick Mier	Lynda Wolf
Larry & Rhonda Elliott	David & Donna Miller	Kelly Zimmerman
Burt & Caroline Ellis	Gregory Mills	
Barbara Faas	Richard and Diana Milock	

## Emotional Support? Therapy? Service Dog?

– Continued from page 6

### How do you register your pet as an emotional support animal (ESA)?

#### Step 1: Meet with an expert

Schedule an appointment for a brief assessment with a licensed therapist.

#### Step 2: Get proof

Your ESA requires a letter from a mental health professional stating that the animal provides therapeutic value to its owner.

#### Step 3: Get registered

Register your dog online with a reputable nationally recognized, government-approved website. You'll be assigned an identification number for your pet and receive proof of registration such as a certificate or card you can present as necessary.

**Adoptable pets in your area now could make great support dogs. Find a companion today!**

@2019Petfinder.com

### How to distinguish between 3 types of support animals

#### Service Dogs

Help people perform a function that is limited by a disability.

#### Therapy Dogs

Provide affection and comfort to individuals in hospitals, nursing homes and other facilities.

#### Emotional Support Dogs

Help individuals with emotional problems by providing comfort and support.

## Adopt-A-Pet!



"I don't suppose you know someone looking for an older cat who would make a wonderful companion?"

**Blossom** wants you to know she may be older, but she still has a lot of love to give.

Blossom is twelve years young, spayed, up to date on vaccines, negative for FeLV & FIV and microchipped.

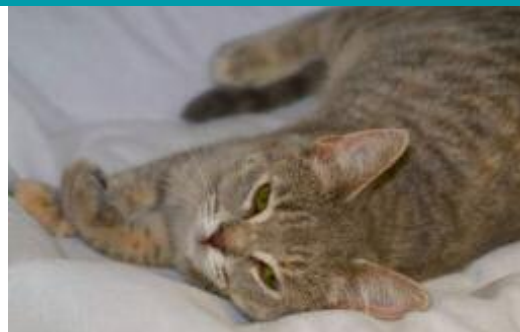

**Sasha** is a stunning kitten! Her markings are striking, exotic looking. She is a shy kitten and needs a home with another kitten or young cat. Sasha is eight months old, spayed, up to date on vaccines, negative for FeLV & FIV and microchipped.



"Teaching a child not to step on a caterpillar is as important to the child as it is to the caterpillar." by Bradley Miller



**Odie** is just 5 months old and looking for an active family who would love a BIG dog.

He is a German Shepherd mix and it shows. Odie learns quickly and is going to grow into a wonderful companion!

Odie is up to date with vaccines, on heartworm preventive, microchipped and soon to be neutered.

Fenced in yard required to adopt Odie.

Waiting most of his five years of life for a loving home, **Andy** came from a hoarding situation spending his time in a cat carrier. Not giving up, he waits for a loving family who will give him all the attention he craves.

Andy is neutered, up to date on vaccines, tested for FeLV & FIV and microchipped. It'll be a very lucky person who adopts Andy!



Please recycle, pass this newsletter on! ☺